

Insulin Sub-Q Food Bolus and Correction Bolus Order

Insulin Sub-Q Food Bolus and Correction Bolus (Insulin Calculator) Order

Changes have been made to improve the administration and safety of insulin ordering. The Insulin Sub-Q Food Bolus and Correction Bolus order found within the Insulin (PP) Sub-Q Inj PowerPlan, takes away the need for manual calculation and provides an insulin calculator.

Note: The changes do not affect the ordering of the following:

- One-time doses
- Scheduled doses (i.e., Q HS)
- Dilute Insulin order
- Insulin Pump order

Complete Insulin Food Bolus and Correction Bolus (Insulin Calculator) Order

1. Select **Insulin (PP)Sub-Q Inj**.

Note: This powerplan can be activated either now or for a future date and time.

- To activate the orders now, select **Order now**.
- To activate the orders for the future, select **Order for future visit** (displayed in the following graphic).

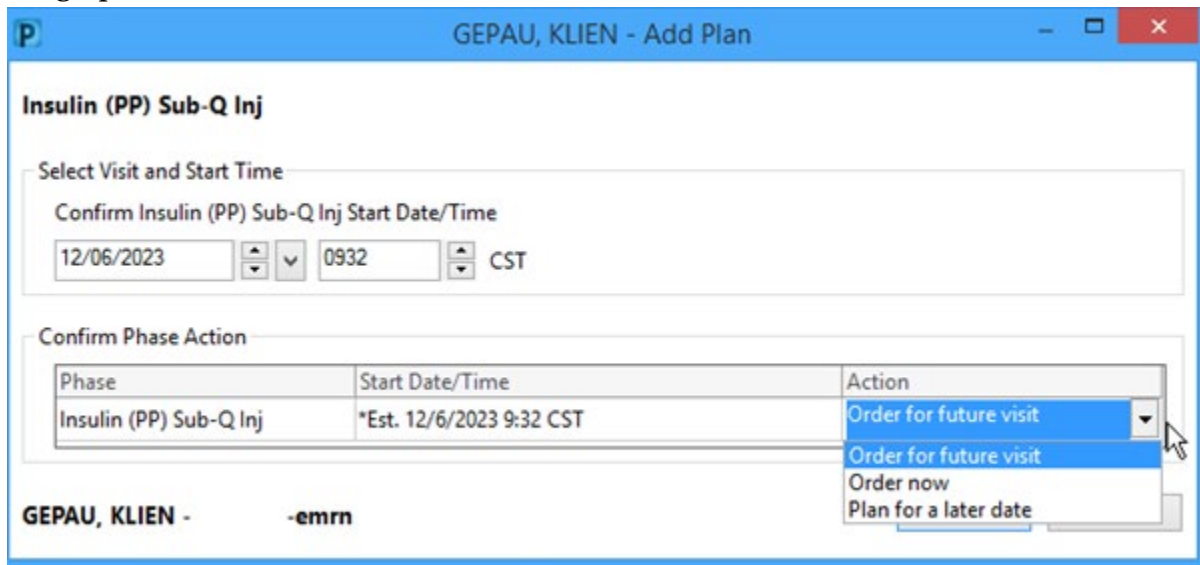

Insulin Sub-Q Food Bolus and Correction Bolus Order

2. Select the **insulin lisPRO(HumaLOG Food Bolus and Correction Bolus)** medication order and click **Orders for Signature**.

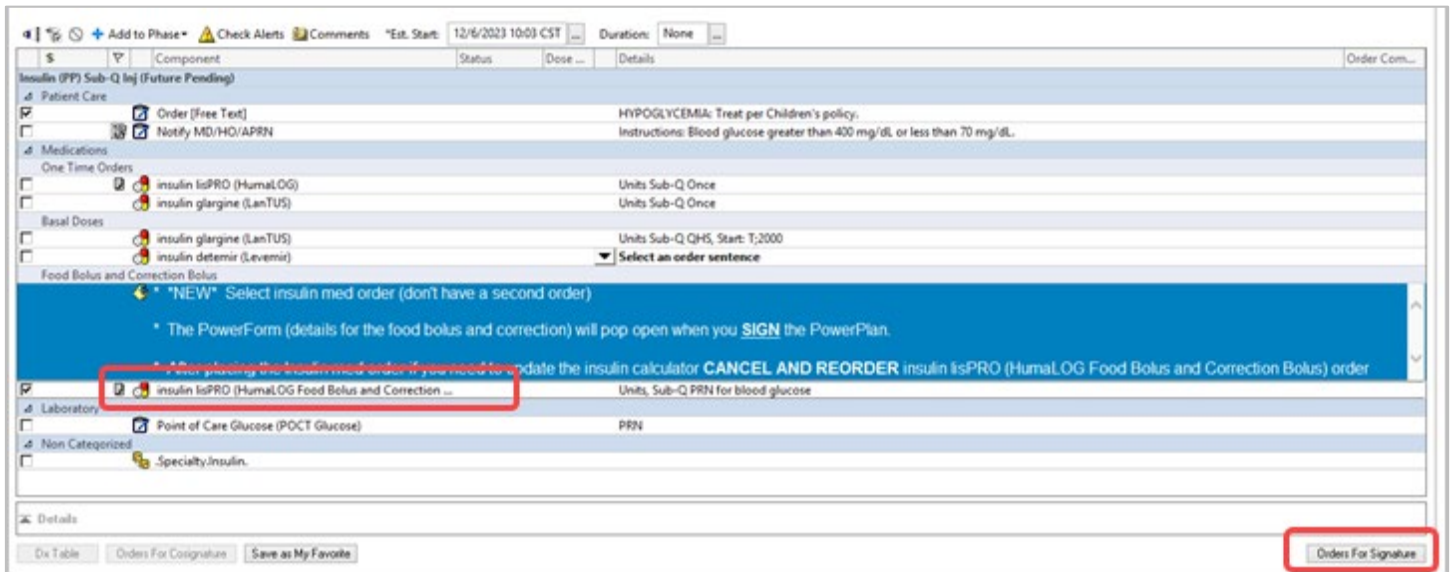

3. The powerform opens. Complete the Insulin Food Bolus and Correction Scale PowerForm.
Note: ONLY yellow fields are required to be completed. Additional fields should be reviewed.

1. Verify the **Communication Orders**. Modify if needed.
2. Select the amount of Correction Factor/Sliding Scales needed.
3. Complete the **Food Bolus Details** section.
4. Complete **Correction Order #1** details (if more than one Correction Factor/Sliding Scale is needed, complete **Correction Order details #2**).
5. Verify overnight order detail is correct. Modify if needed.
6. Click the green check mark to sign.

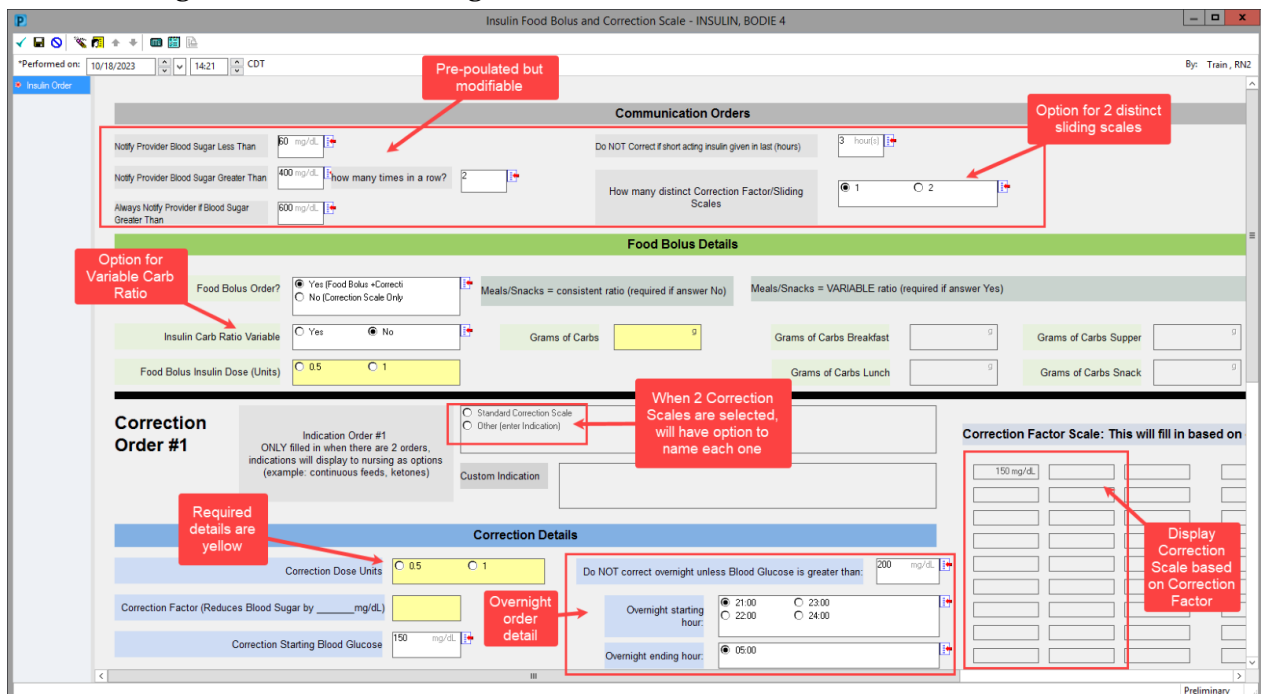

Insulin Sub-Q Food Bolus and Correction Bolus Order

4. Select **Sign** to complete the ordering process.

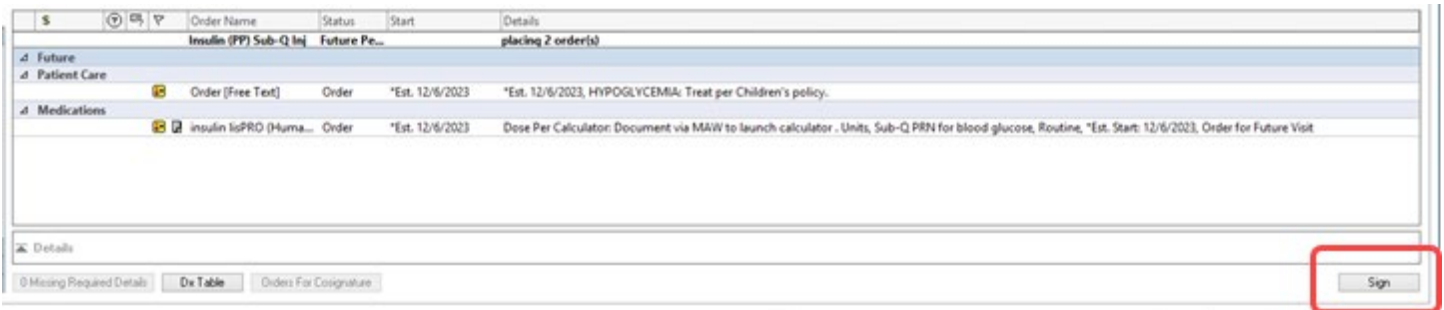

5. The Insulin (PP) Sub-Q Inj Powerplan is in a (Future) status. Select the plan and click **Activate**.

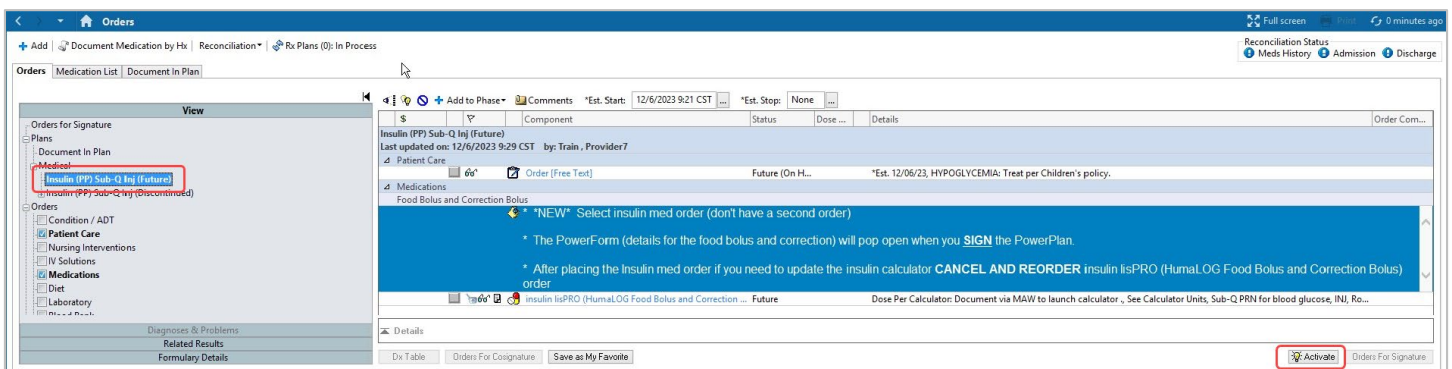

6. To complete the activation:

- Click **Orders for Signature**
- Click **Sign**
- The Plan displays as (Initiated)

Modify the Insulin Food Bolus and Correction Scale (Calculator PowerForm)

There are multiple ways to modify the **Insulin Food Bolus and Correction Scale**.

Workflow Summary Page

Note: This is available on the Endo/Diabetes IP Manage and Hospitalist IP Manage Workflow Summary pages.

1. From the Workflow Summary Page, go to the **Powerforms** component and select the **Insulin Food Bolus and Correction Scale**.
2. Click **Modify** to open the powerform. Make any necessary changes.
3. Click the green check mark to sign.

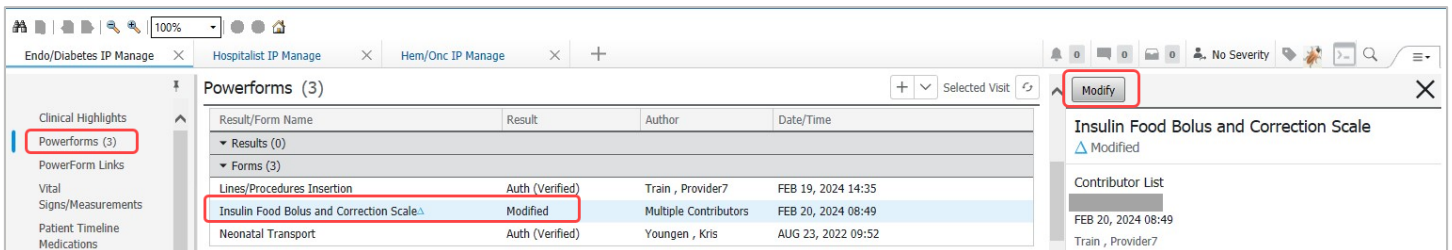

Insulin Sub-Q Food Bolus and Correction Bolus Order

Orders

1. Go to Patient Care orders and locate the **insulin lisPRO(HumaLOG Food Bolus and Correction Bolus)** medication order.
2. Right-click and select **Cancel/Reorder**.

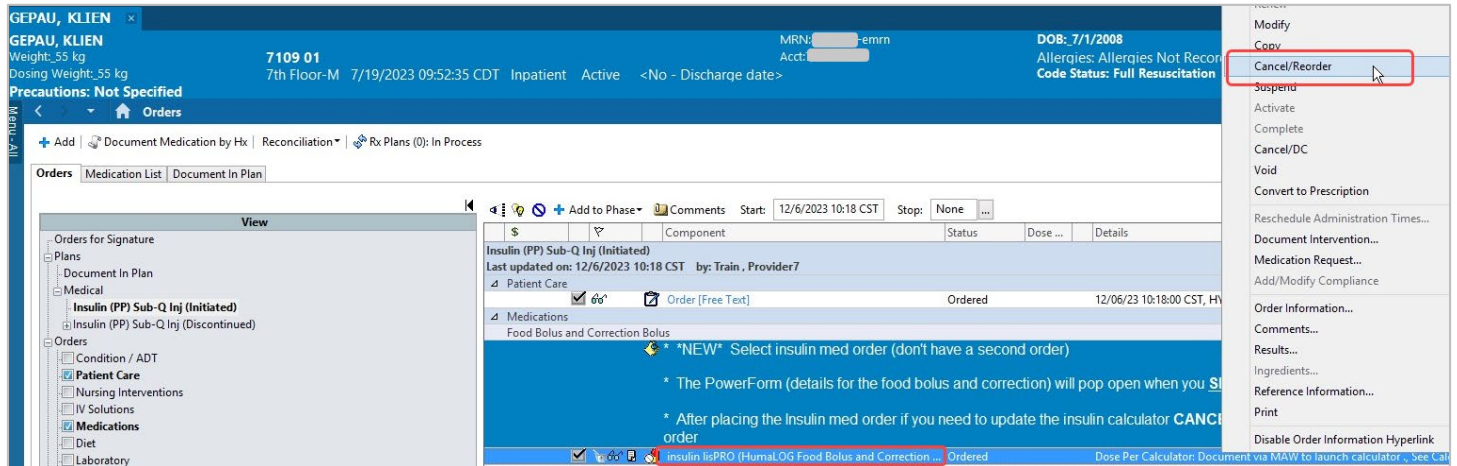

Form Browser

1. Locate the most recent documentation of the **Insulin Food Bolus and Correction Scale PowerForm**. Right click and select **Modify**.
2. Click the green check mark to sign.

