





## Centricity™ Universal Viewer Zero Footprint Client DICOM® Viewer Quick Start Job Aid

-  **Intended Audience:** Radiology and Cardiology users
-  **Applicable Foundations:** Centricity PACS (CPACS), Centricity PACS-IW, Centricity Enterprise Archive (EA ), and Edison True PACS
-  This job aid is intended for users who access the Zero Footprint DICOM viewer via a desktop link.

### Study Search and Filtering

-  If a patient is marked as confidential and you do not have user privileges to view confidential patients, then patients marked as confidential are not included in your search results or worklists.

- Search and filter for specific patients and studies.
- Select a tab to use a configured worklist (worklists vary by site).
- Click the door icon to logout.
- Click the column headers to sort the worklist.
- Single-click anywhere in the study row to view the study.
- Click **Search** to view all studies that meet the filter criteria.
- Click **Reset** to clear all filters or start a new search.

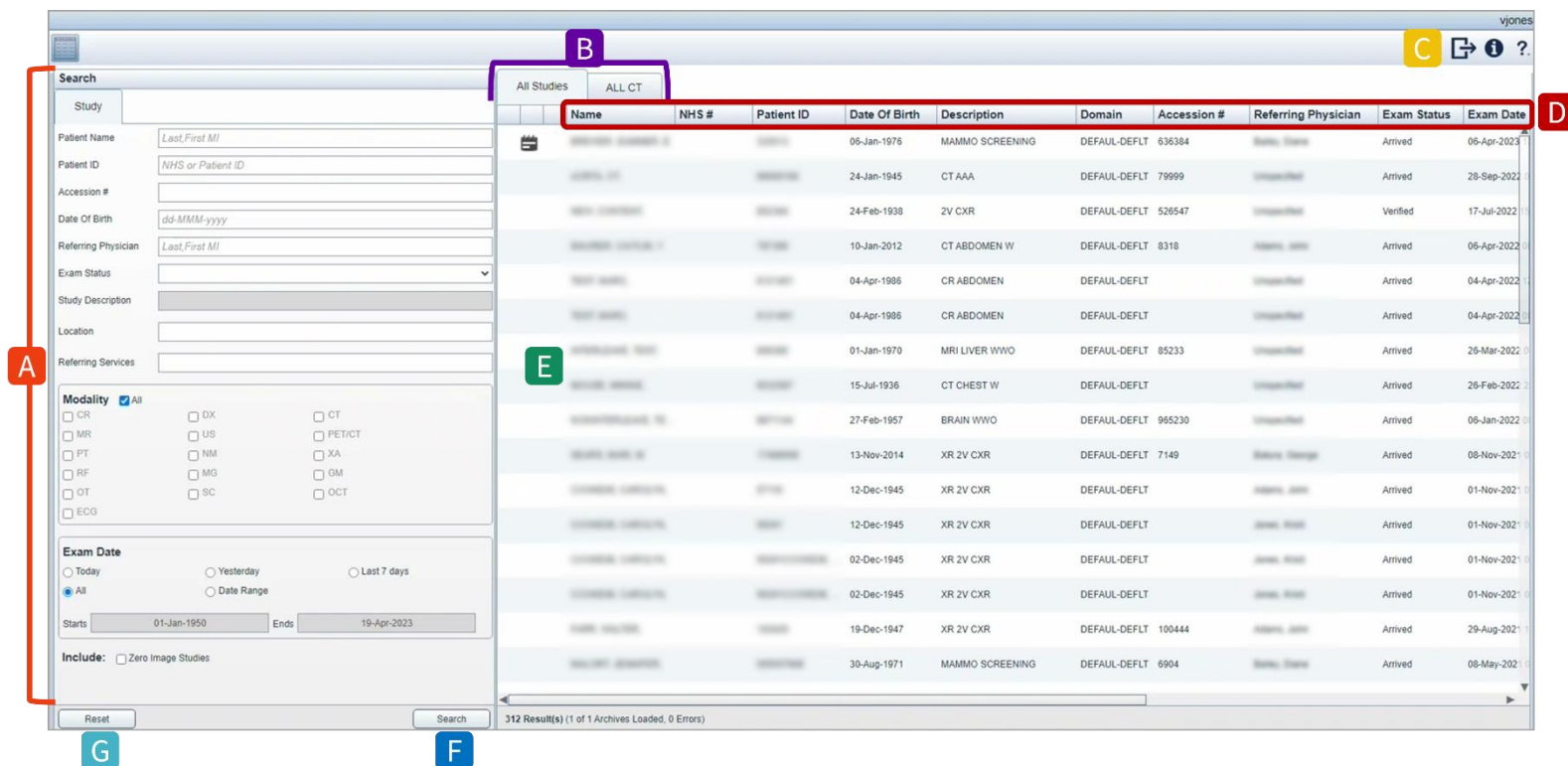

Name	NHS #	Patient ID	Date Of Birth	Description	Domain	Accession #	Referring Physician	Exam Status	Exam Date
...	...	...	06-Jan-1976	MAMMO SCREENING	DEFAULT-DEFLT	636384	...	Arrived	06-Apr-2023
...	...	...	24-Jan-1945	CT AAA	DEFAULT-DEFLT	79999	...	Arrived	28-Sep-2022
...	...	...	24-Feb-1938	2V CXR	DEFAULT-DEFLT	526547	...	Verified	17-Jul-2022
...	...	...	10-Jan-2012	CT ABDOMEN W	DEFAULT-DEFLT	8318	...	Arrived	06-Apr-2022
...	...	...	04-Apr-1986	CR ABDOMEN	DEFAULT-DEFLT	...	...	Arrived	04-Apr-2022
...	...	...	04-Apr-1986	CR ABDOMEN	DEFAULT-DEFLT	...	...	Arrived	04-Apr-2022
...	...	...	01-Jan-1970	MRI LIVER WWO	DEFAULT-DEFLT	85233	...	Arrived	26-Mar-2022
...	...	...	15-Jul-1936	CT CHEST W	DEFAULT-DEFLT	...	...	Arrived	26-Feb-2022
...	...	...	27-Feb-1957	BRAIN WWO	DEFAULT-DEFLT	965230	...	Arrived	06-Jan-2022
...	...	...	13-Nov-2014	XR 2V CXR	DEFAULT-DEFLT	7149	...	Arrived	08-Nov-2021
...	...	...	12-Dec-1945	XR 2V CXR	DEFAULT-DEFLT	...	...	Arrived	01-Nov-2021
...	...	...	12-Dec-1945	XR 2V CXR	DEFAULT-DEFLT	...	...	Arrived	01-Nov-2021
...	...	...	02-Dec-1945	XR 2V CXR	DEFAULT-DEFLT	...	...	Arrived	01-Nov-2021
...	...	...	02-Dec-1945	XR 2V CXR	DEFAULT-DEFLT	...	...	Arrived	01-Nov-2021
...	...	...	19-Dec-1947	XR 2V CXR	DEFAULT-DEFLT	100444	...	Arrived	29-Aug-2021
...	...	...	30-Aug-1971	MAMMO SCREENING	DEFAULT-DEFLT	6904	...	Arrived	08-May-2021

## ZFP Client DICOM Viewer

- A. Access other studies in the patient's history.
- B. Reports/exam notes open automatically for the primary study.
- C. Report window controls (sync report, print report/notes, and close tab to view images in the full viewer).
- D. Key images for the primary study open automatically.
- E. Click and drag series thumbnails to a viewport.

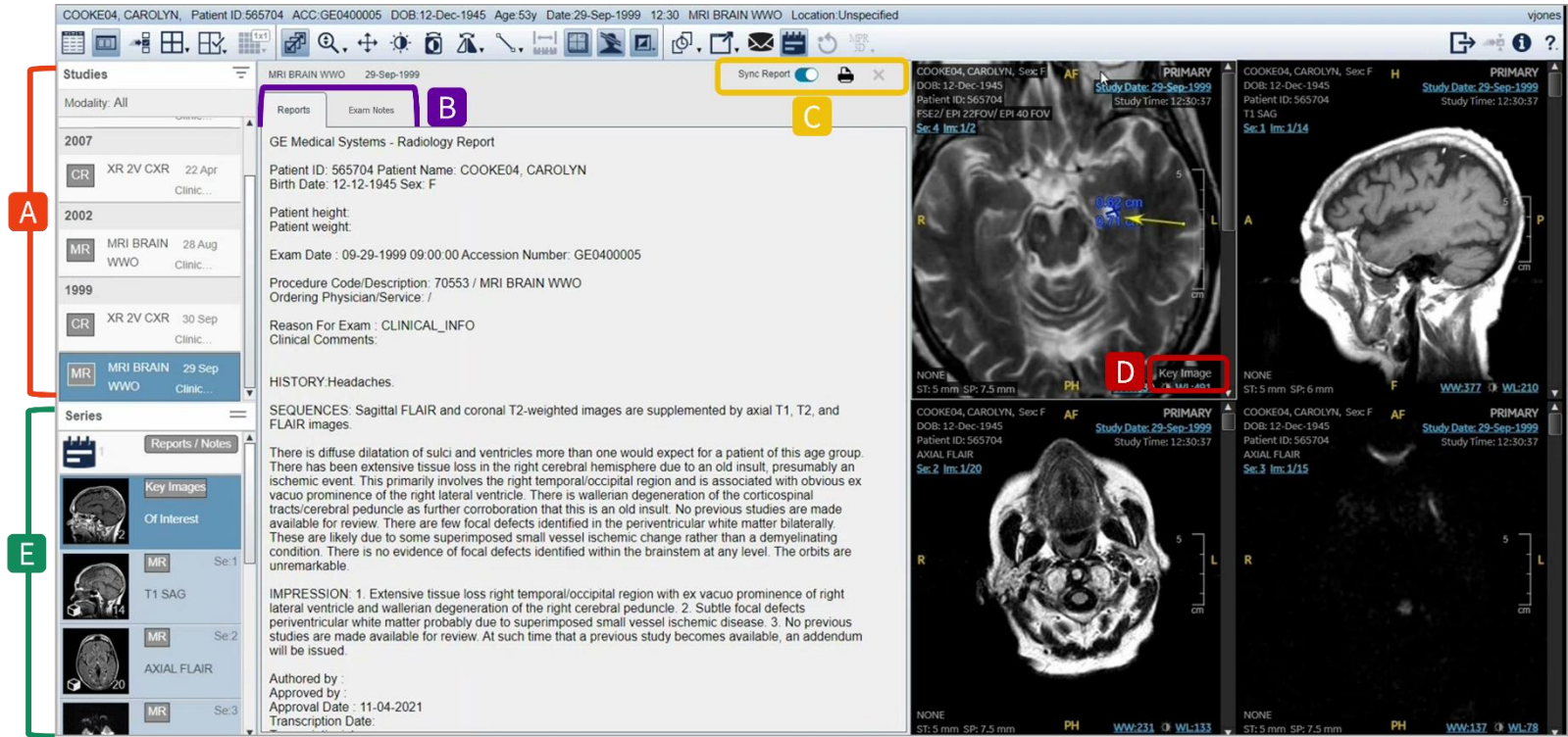

## ZFP Client DICOM Viewer (continued)

- A. Click to return to the Search page.
- B. Toolbar (image manipulation tools).
- C. Click ? to access ZFP online help.
- D. Scroll using scroll bar (or mouse wheel or left mouse click and drag).
- E. Right-click viewport to access tools and options via right-click menu.
- F. Window Presets in right-click menu.
- G. Double-click image to 1-up.
- H. Right-mouse click and drag to change W/L; press and drag middle mouse to zoom an image.

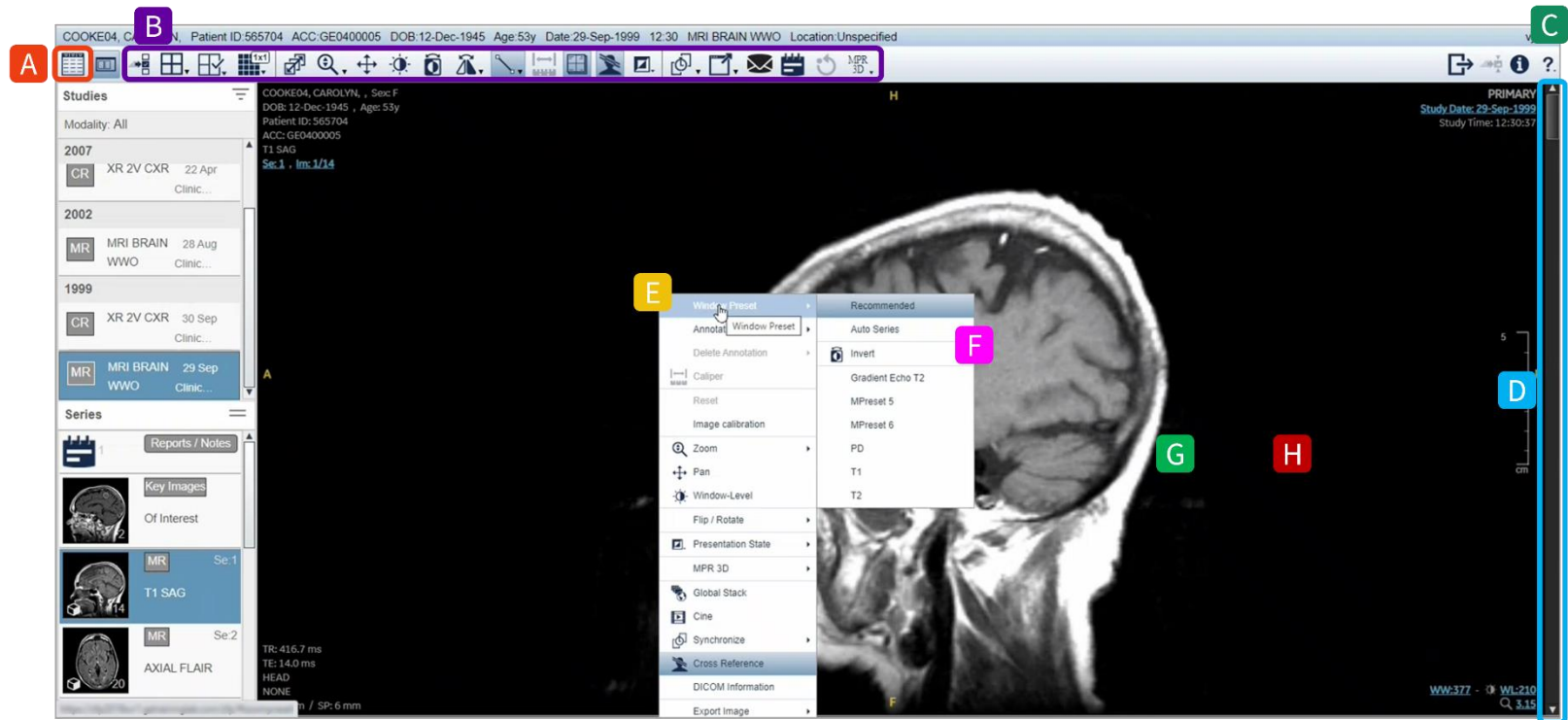

GE HealthCare reserves the right to make changes in specifications and features, or discontinue the product or service described at any time, without notice or obligation. This does not constitute a representation or warranty or documentation regarding the product featured. All illustrations or examples are provided for informational or reference purposes and/or as fictional examples only. Your product features and configuration may be different than those shown. Information contained herein is proprietary to GE HealthCare. No part of this publication may be copied or reproduced for any purpose without prior written permission from GE HealthCare.