

Managing Flowsheets

Viewing Results

Click the **Table**, **Group** or **List** button to change the view of the current results.

Table view lists results vertically and result dates horizontally.

Flowsheet: Lab/Rad Results Level: Lab/Rad Results Table Group List

Showing results from (1/16/2021 - 2/9/2021) Show more results

| Lab/Rad Results | 1/22/2021 4:44 CST | 1/21/2021 23:54 CST | 1/21/2021 17:59 CST |
|--|--------------------|---------------------|---------------------|
| Routine Chemistries | | | |
| <input type="checkbox"/> Sodium | 147 mEq/L & (H) | 146 mEq/L & | 147 mEq/L & (H) |
| <input type="checkbox"/> Potassium | 4.2 mEq/L & | 3.5 mEq/L & (L) | 3.0 mEq/L & (L) |
| <input type="checkbox"/> Chloride | 106 mEq/L & | | |
| <input type="checkbox"/> CO2- Total | 34 mEq/L (H) | | |
| <input type="checkbox"/> Anion Gap | 7 mEq/L | | |
| <input type="checkbox"/> Glucose Blood Level | 97 mg/dL (H) | 104 mg/dL (H) | 105 mg/dL (H) |
| <input type="checkbox"/> BUN | 22 mg/dL & (H) | | |
| <input type="checkbox"/> Creatinine | 0.25 mg/dL & | | |

Group view lists results horizontally and result dates vertically.

Flowsheet: Lab/Rad Results Level: Lab/Rad Results Table Group List

Showing results from (1/16/2021 - 2/9/2021) Show more results

| Lab/Rad Results | | | | | |
|----------------------------|---------------------------------|------------------------------------|-----------------------------------|-------------------------------------|------------------------------------|
| Routine Chemistries | <input type="checkbox"/> Sodium | <input type="checkbox"/> Potassium | <input type="checkbox"/> Chloride | <input type="checkbox"/> CO2- Total | <input type="checkbox"/> Anion Gap |
| 2/9/2021 5:44 CST | 137 mEq/L & (L) | 4.2 mEq/L & | 102 mEq/L & | 28 mEq/L (H) | 7 mEq/L |
| 2/8/2021 4:40 CST | 141 mEq/L & | 3.7 mEq/L & (L) | 105 mEq/L & | 24 mEq/L | 12 mEq/L |
| 2/7/2021 4:34 CST | 139 mEq/L & | 4.0 mEq/L & (L) | 104 mEq/L & | 24 mEq/L | 11 mEq/L |
| 2/6/2021 4:50 CST | 135 mEq/L & (L) | 3.5 mEq/L & (L) | 100 mEq/L & | 24 mEq/L | 11 mEq/L |
| 2/5/2021 22:00 CST | 136 mEq/L & (L) | | | | |
| 2/5/2021 4:50 CST | 135 mEq/L & (L) | 3.8 mEq/L & (L) | 102 mEq/L & | 27 mEq/L (H) | 6 mEq/L (L) |
| 2/5/2021 0:05 CST | 134 mEq/L & (L) | 4.0 mEq/L & (L) | 99 mEq/L & | 27 mEq/L (H) | 8 mEq/L |
| 2/4/2021 18:00 CST | 135 mEq/L & (L) | | | | |

List View displays results listed vertically, sorted by date. This view also includes the reference range.

The screenshot shows the 'Flowsheets' application window. At the top, there are navigation icons and a 'Full screen' button. Below that is a menu bar with options: Lab/Rad, Results, Vital Signs, Medications, Vascular Access, Indwelling Devices, iView Documentation, and Periop Hand Off. A dropdown menu is open for 'Flowsheet: Lab/Rad Results', and the 'List' view is selected, indicated by a red circle around the radio button. The date range is 'January 21, 2021 12:39 CST - February 09, 2021 12:39 CST (Posting Range - Selected Encounter Only)'. Below this, a table shows lab results with columns for Event Date, Event, Result, Ref. Range, and Status.

| Event Date | Event | Result | Ref. Range | Status |
|---------------------|---------------------|-----------------|---------------|--------|
| 1/21/2021 13:23 CST | Sodium | 148 mEq/L & (H) | (139 - 146) | |
| | Potassium | 2.5 mEq/L & (L) | (4.1 - 5.3) | |
| | Glucose Blood Level | 105 mg/dL (H) | (50 - 80) | |
| | Calcium- Ionized | 2.33 mEq/L (L) | (2.40 - 2.76) | |
| | Lactate | 11.0 mg/dL | (4.5 - 19.8) | |
| | PLATELET COUNT | 54 k/uL (L) | (150 - 450) | |
| 1/21/2021 15:39 CST | pH- Arterial | 7.50 (H) | (7.35 - 7.45) | |
| | pCO2- Arterial | 48 mm Hq (H) | (32 - 45) | |

To set up a default view, select the preferred view, then click **Options**, then **Properties**.
In the Flowsheet Properties window, click **Save**, then **OK**.

The screenshot shows two windows. On the left is the 'Options' menu, with 'Properties...' selected. A red arrow points from 'Properties...' to the 'Flowsheet Properties' dialog box on the right. The dialog box has tabs for 'Settings', 'Display', and 'Defaults'. Under 'Settings', there are sections for 'Orientation' (set to 'Horizontal') and 'Sizing' (set to 'Font size 10 Point'). At the bottom, the 'Save', 'OK', and 'Cancel' buttons are highlighted with a red box.

Managing Defaults

Adjust Default for the Date Range Search



Click the on the **left** to change the **Start Date**; click the on the **right** to change the **End Date** for the current results.

To set up default values for the Arrow buttons:

1. Click **Options** from the toolbar.
2. Click **Properties**.
3. Click the **Defaults** tab.
4. Highlight and replace the **Forward/Back** values as needed.
This setting adjusts the Forward and Back arrow to extend the results posted range by the increment selected. This example illustrates how the forward arrow adjusts 1 day forward when clicked and the back arrow adjusts 5 days back when clicked.
5. Select the **Units** from the dropdown list.
6. **Re-apply defaults for each new chart** means that these defaults only apply to the current opened chart. To set these defaults for all charts you open, leave the field unselected.
7. Click **Save**, then **OK**.

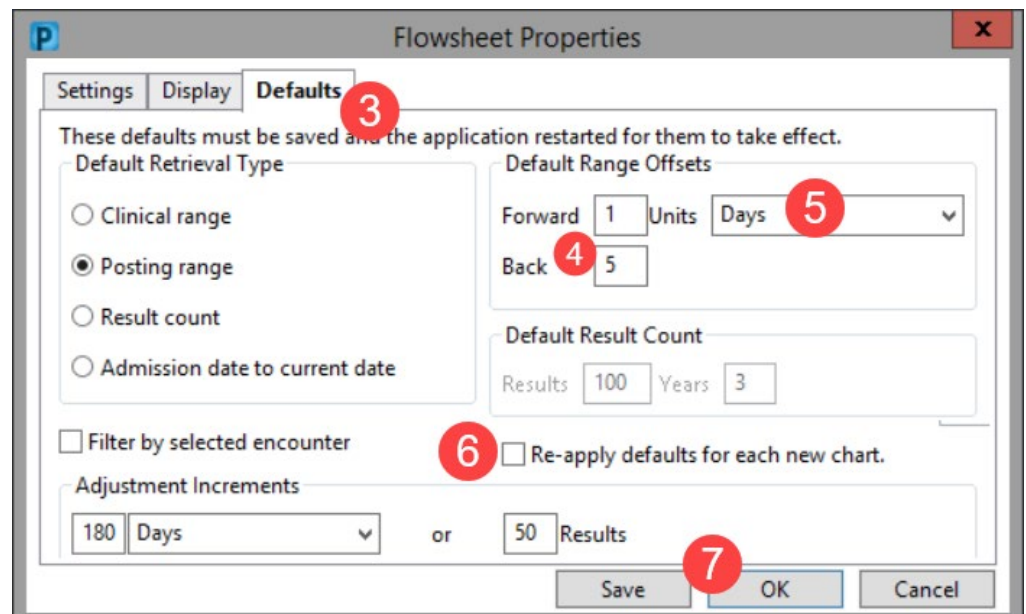
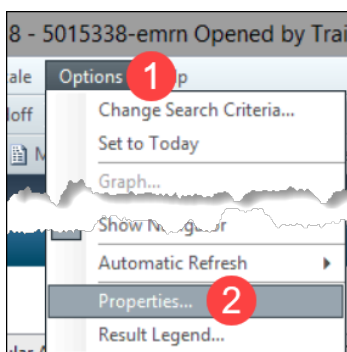

Adjusting Default for Results Displayed

1. Click **Options**, then **Properties** in the toolbar.
2. Click the **Defaults** tab.
3. Select the results to display:
 - **Clinical range** refers to the collection date and time. When Clinical Range is set, then you can adjust the Adjustment Increment (default = 7 Days) for results.
 - **Posting range** refers to the date and time that the result was entered into the EMR.
 - **Result count** specifies a number of results that you set up in the Default Result Count section of the window. Note that this can be slow to load – if used, start at 100 results and 3 years. When Result Count is set, you can adjust the Adjustment Increment (default = 50) for results.
 - **Filter by selected encounter** displays the results for the encounter or account number displayed on the banner bar.
4. Click Save to make these settings your default and then click **OK**.

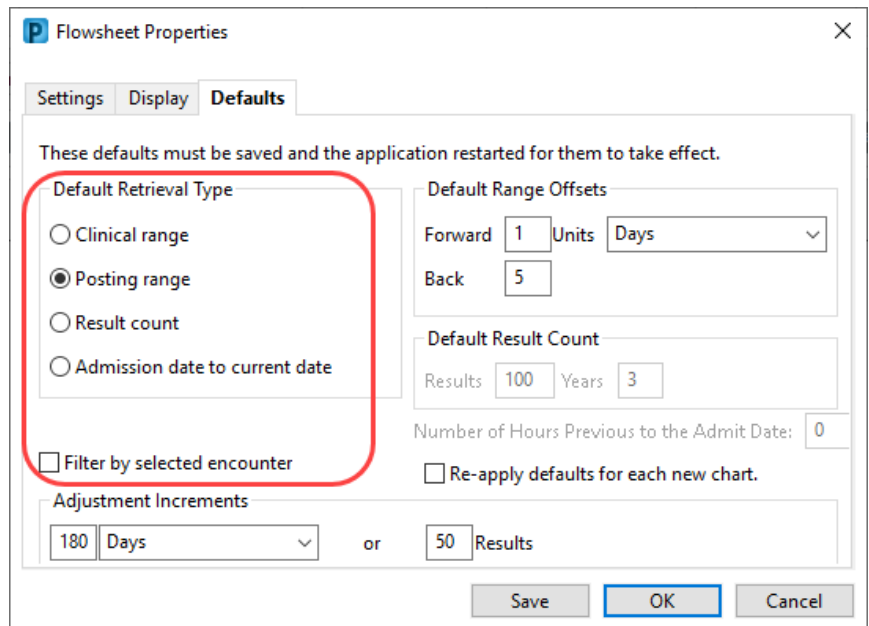
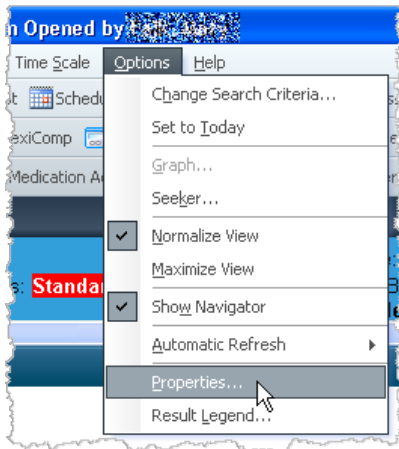

Adjusting Font Size

1. Click **Options** on the toolbar, then select **Properties**.
2. Use the Settings tab to change the font size in flowsheets.
3. Click **Save**.
4. Click **OK**.

